To Santa Clara Avenue
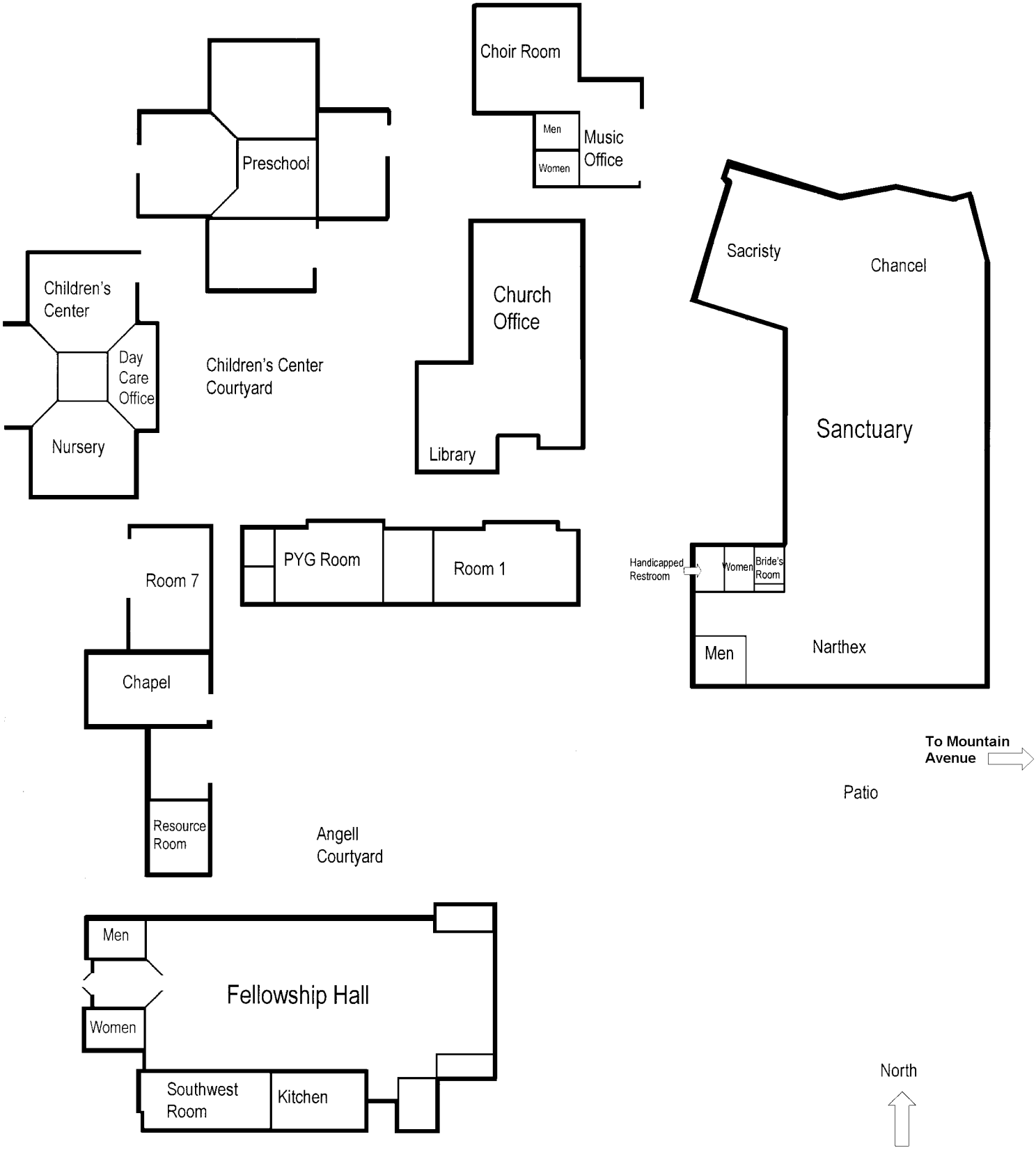
Map of Claremont Presbyterian Church